

# SUMMER ENROLLMENT

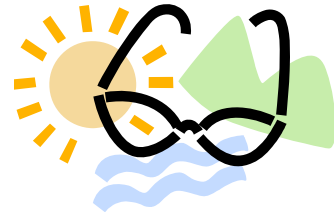

## **DETAILS:**

- Summer schedule: May 27-August 8
- Hours: 11:00 am - 6:00 pm; Mon.— Fri.
- Fees:
  - \$50.00 per week, per member
  - \$15.00 Drop In fee
- Food
  - Snack offered Daily
  - Member must bring there own lunch
- Closures
  - Club will be closed for staff training/cleaning
    - May 19-23
    - August 11-15
  - Club will be closed July 4th
- Please apply sun screen to your child everyday.



## **EVENTS**

- El Pomar Sports Camp
  - 5 Day Camps
    - Week 2: June 2—June 6
    - Week 3: June 9—June 13
  - 4 Day Camps
    - Week 4: June 16—June 19
    - Week 6: June 30—July 3
- Camp Shady Brook (Invitation Only)  
June 8-13
- El Pomar Carnival  
Date: August 1, 2008

**Please check the weeks your child will be attending:**

Child's Name: \_\_\_\_\_ Age: \_\_\_\_\_

- |  |   |
|--|---|
| <input type="checkbox"/> Week 1: May 27-June 3   | <input type="checkbox"/> Week 7: July 7-July 11     |
| <input type="checkbox"/> Week 2: June 2-June 6   | <input type="checkbox"/> Week 8: July 14-July 18    |
| <input type="checkbox"/> Week 3: June 9-June 13  | <input type="checkbox"/> Week 9: July 21-July 25    |
| <input type="checkbox"/> Week 4: June 16-June 20 | <input type="checkbox"/> Week 10: July 28-August 1  |
| <input type="checkbox"/> Week 5: June 23-June 29 | <input type="checkbox"/> Week 11: August 4-August 8 |
| <input type="checkbox"/> Week 6: June 30-July 3  |   |

